Alna

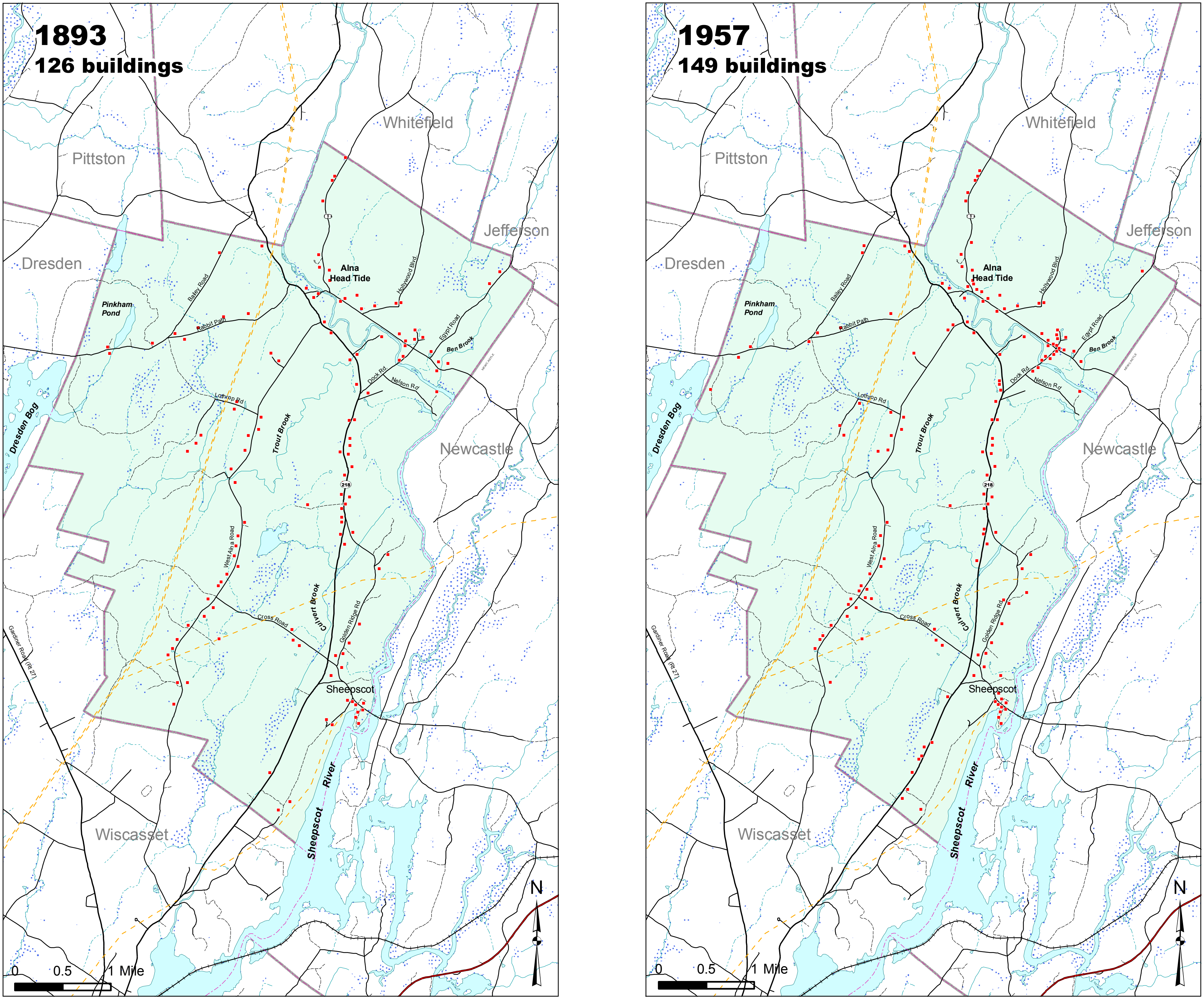

1893
126 buildings
Whitefield
Pittston
Jefferson
Dresden
Pinkham Pond
Bailey Road
Rabbit Path
Alna
Head Tide
Hollywood Blvd.
Egypt Road
Ben Brook
Dock Rd
Nelson Rd
Lothrop Rd
Trout Brook
Dresden Bog
Newcastle
218
West Alna Road
Cross Road
Culvert Brook
Golden Ridge Rd
Gardiner Road (Rt 27)
Sheepscot
Sheepscot River
Wiscasset
0
0.5
1 Mile
N
1957
149 buildings
Whitefield
Pittston
Jefferson
Dresden
Pinkham Pond
Bailey Road
Rabbit Path
Alna
Head Tide
Hollywood Blvd.
Egypt Road
Ben Brook
Dock Rd
Nelson Rd
Lothrop Rd
Trout Brook
Dresden Bog
Newcastle
218
West Alna Road
Cross Road
Culvert Brook
Golden Ridge Rd
Gardiner Road (Rt 27)
Sheepscot
Sheepscot River
Wiscasset
0
0.5
1 Mile
N

Alna

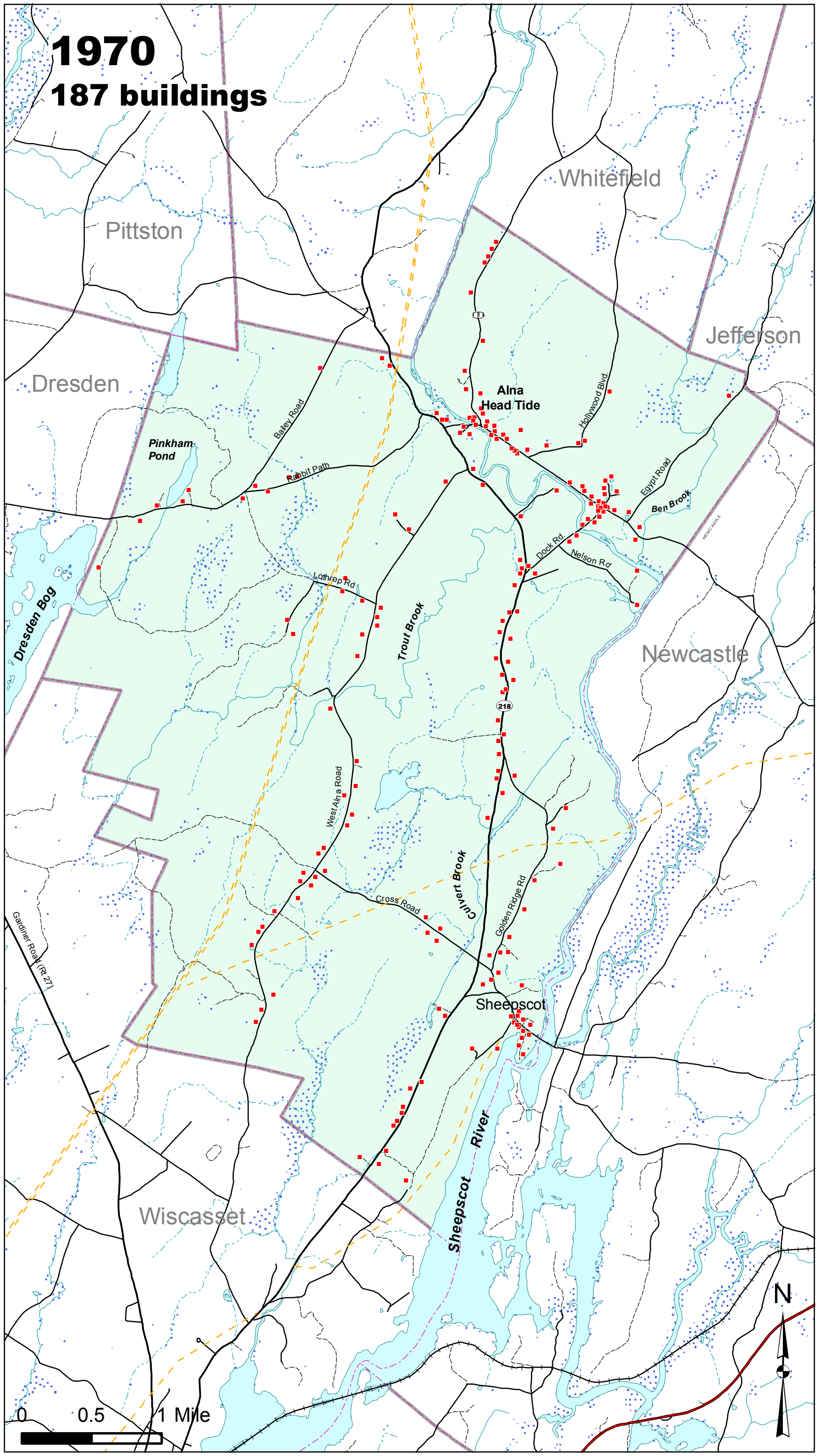
1970
187 buildings
Whitefield
Pittston
Jefferson
Dresden
Alna
Head Tide
Hollywood Blvd
Bailey Road
Pinkham
Pond
Rabbit Path
Egypt Road
Ben Brook
Dock Rd
Nelson Rd
Lothrop Rd
Trout Brook
Newcastle
Dresden Bog
218
West Alna Road
Cross Road
Calvert Brook
Golden Ridge Rd
Gardiner Road (Rt 27)
Sheepscot
River
Sheepscot
Wiscasset
N
0
0.5
1 Mile

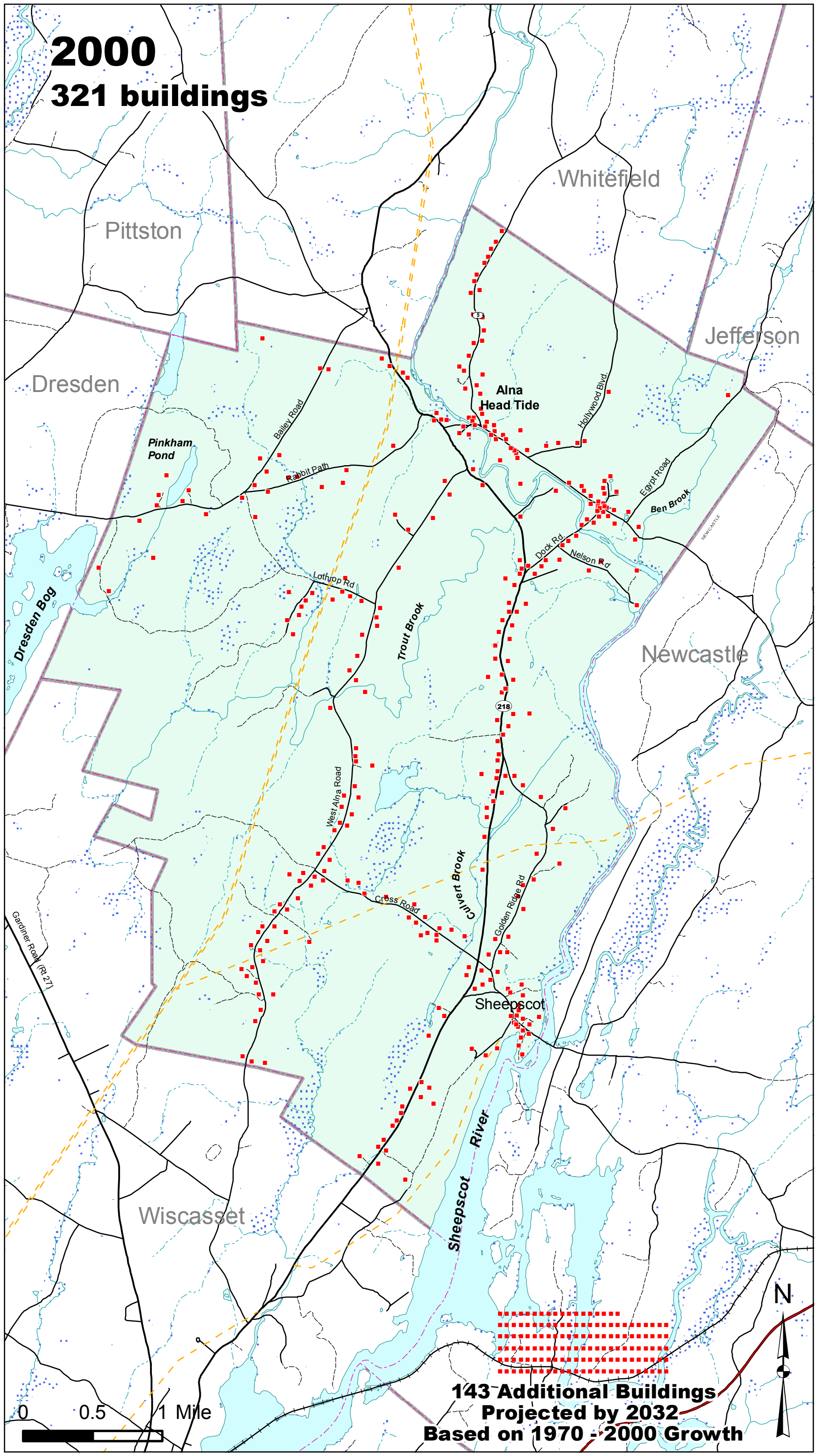
2000
321 buildings
Whitefield
Pittston
Jefferson
Dresden
Alna
Head Tide
Hollywood Blvd
Bailey Road
Pinkham
Pond
Rabbit Path
Egypt Road
Ben Brook
Dock Rd
Nelson Rd
Lothrop Rd
Trout Brook
Newcastle
Dresden Bog
218
West Alna Road
Cross Road
Calvert Brook
Golden Ridge Rd
Gardiner Road (Rt 27)
Sheepscot
River
Sheepscot
Wiscasset
N
0
0.5
1 Mile

143 Additional Buildings
Projected by 2032
Based on 1970 - 2000 Growth