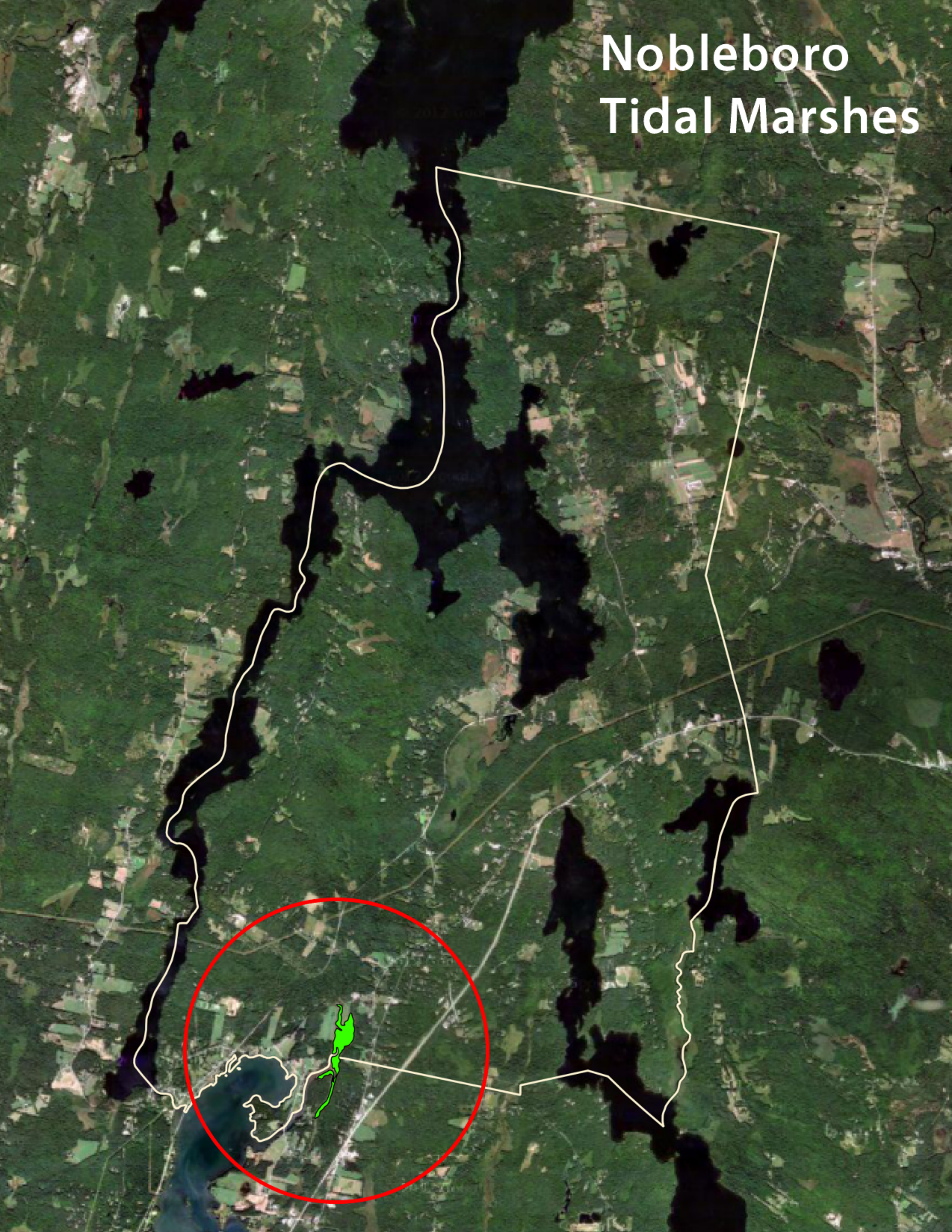# Nobleboro Tidal Marshes